Here Comes The Sun
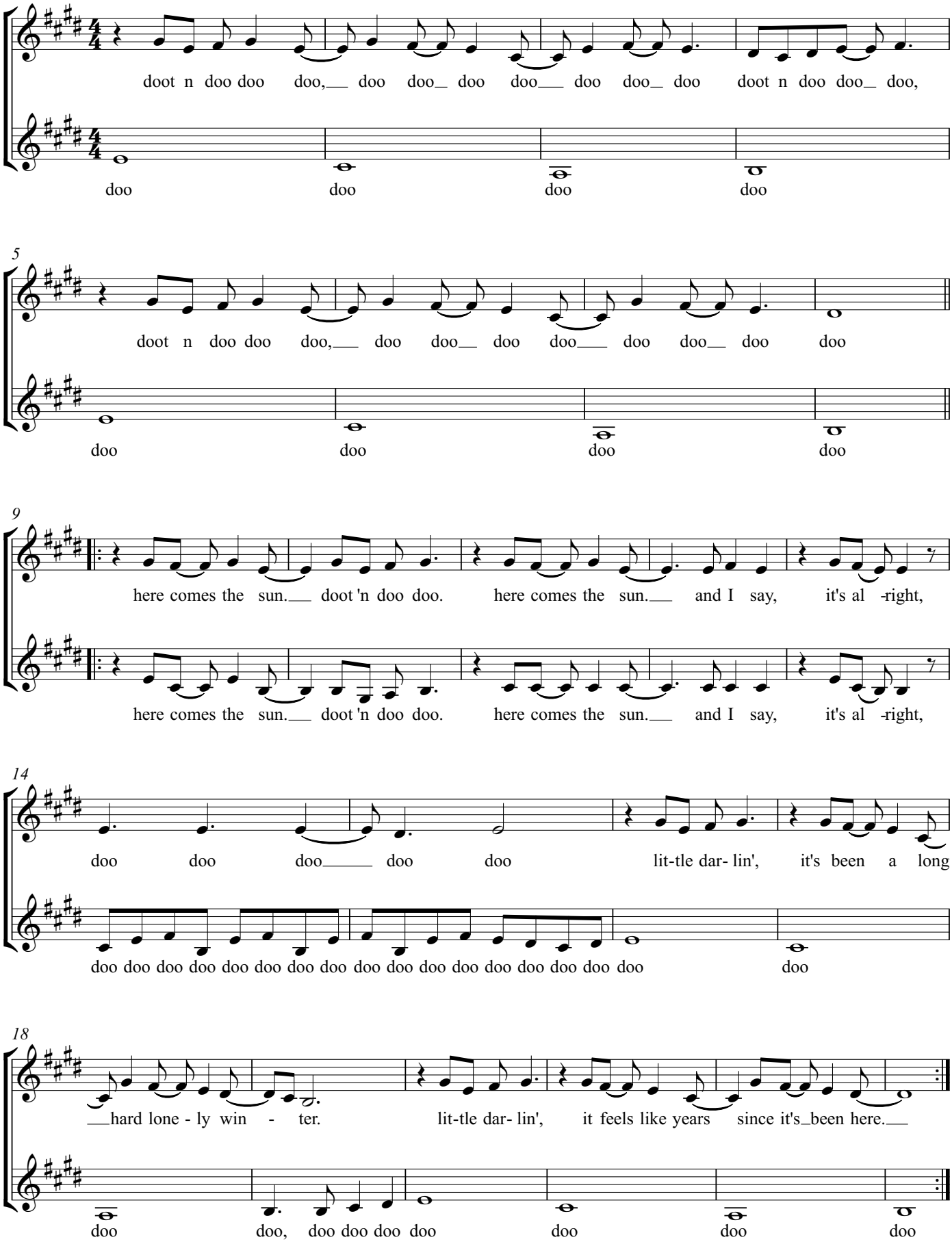
George Harrison
arr. P. Stone